VISIT…

LANZAROTE Caliente.COM

WHERE IS YOUR HEART

Words and Music by KELLY CLARKSON,
CHANTAL KREVIAZUK and KARA DioGUARDI

Moderately slow

C | B♭sus2 | C/F (3fr)

mp

1 C(add2) | 2 C(add2) | C

I don't be - lieve _____ in the

Fsus2 | B♭sus2

smile that _ you leave _ when you walk a - way and say good - bye. ___

© 2004 SMELLY SONGS, SONY/ATV MUSIC PUBLISHING CANADA, NEVERWOULDATHOT MUSIC and K'STUFF PUBLISHING
All Rights for SMELLY SONGS Controlled and Administered by EMI APRIL MUSIC INC.
All Rights for SONY/ATV MUSIC PUBLISHING CANADA and NEVERWOULDATHOT MUSIC Administered by SONY/ATV MUSIC PUBLISHING, 8 Music Square West, Nashville, TN 37203
All Rights Reserved International Copyright Secured Used by Permission

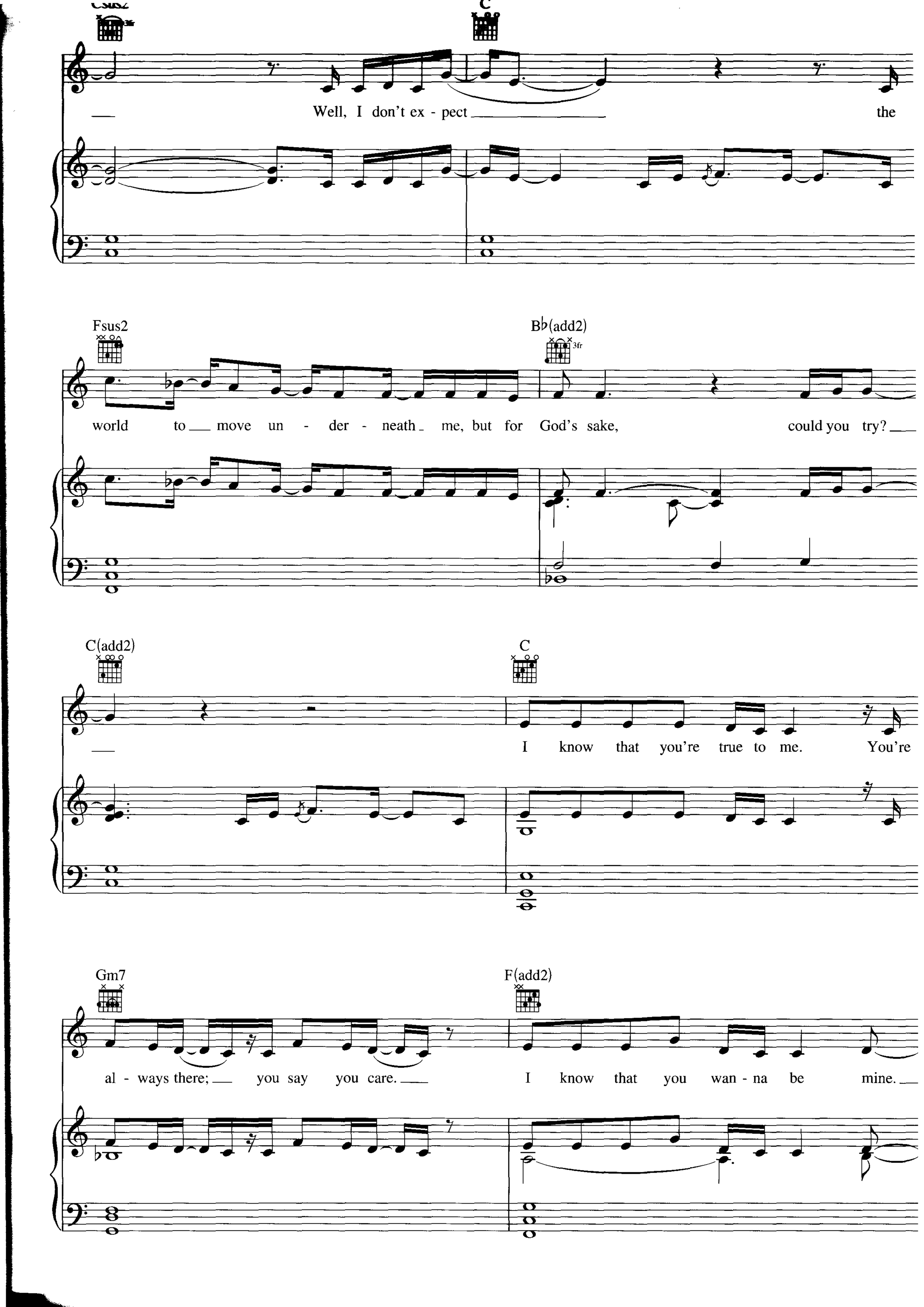
Csus2
C
Well, I don't ex - pect
the
Fsus2
B♭(add2)
3fr
world to move un - der - neath me, but for God's sake, could you try?
C(add2)
C
I know that you're true to me. You're
Gm7
F(add2)
al - ways there; you say you care.
I know that you wan - na be mine.

Where is your heart? 'Cause I don't real - ly feel

C Gm7 F(add2)

you. Where is your heart? What I real - ly want is to be - lieve

C Bb Dm

you. Is it so hard to give me what I need? I want your

Am Em Bb

heart to bleed, and that's all I'm ask - ing for. Oh,

F C

where is your heart? I don't un - der - stand.

C Fsus2

Your love is so cold; it's al - ways me who's

B♭sus2 Csus2

reach-ing out for your hand. And I've al - ways

C F

dreamed that love would be ef - fort-less, like a

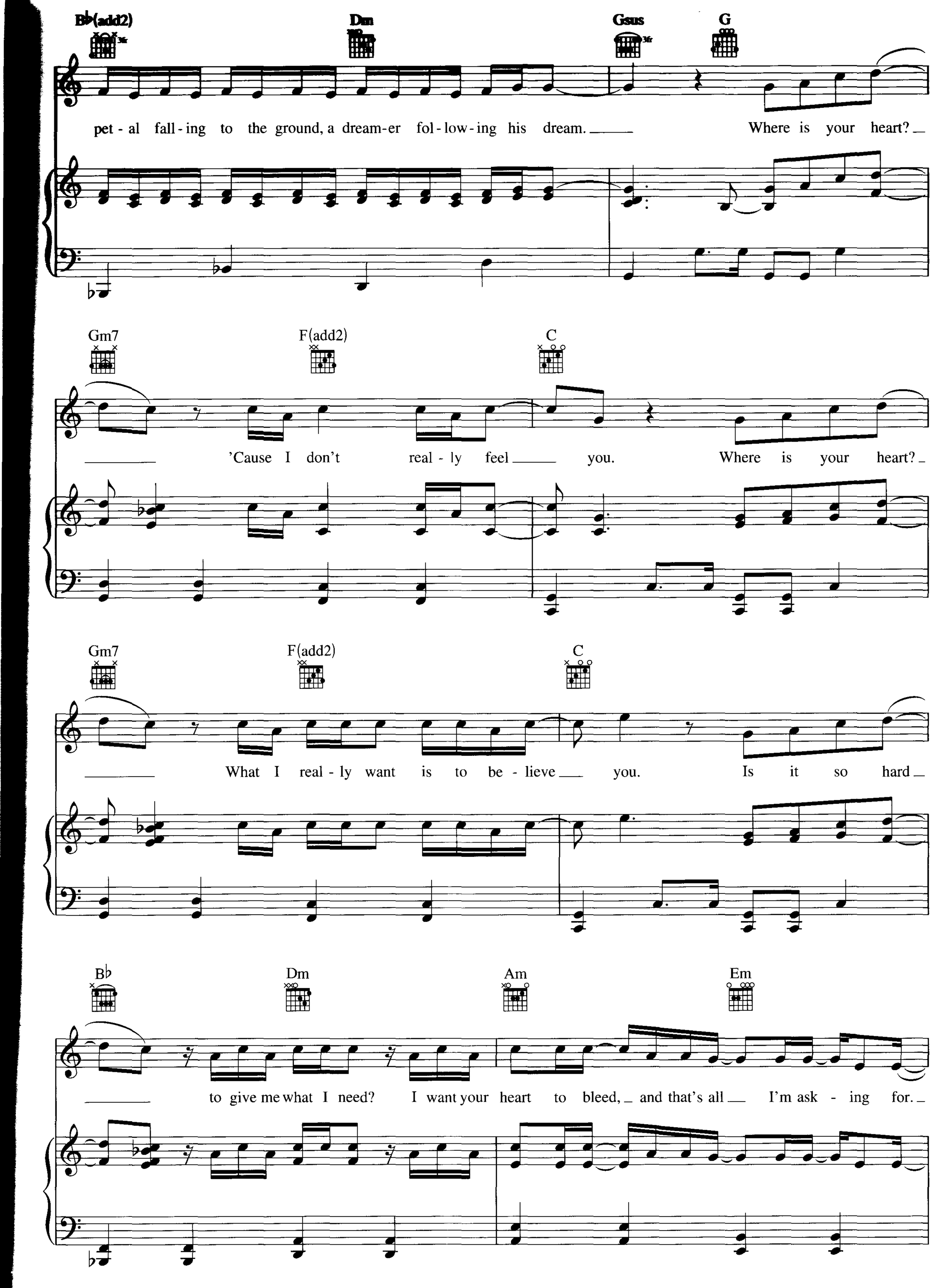
B♭(add2)
Dm
Gsus
G
pet - al fall - ing to the ground, a dream-er fol - low - ing his dream.
Where is your heart?
Gm7
F(add2)
C
'Cause I don't real - ly feel you.
Where is your heart?
Gm7
F(add2)
C
What I real - ly want is to be - lieve you.
Is it so hard
B♭
Dm
Am
Em
to give me what I need?
I want your heart to bleed, and that's all
I'm ask - ing for.

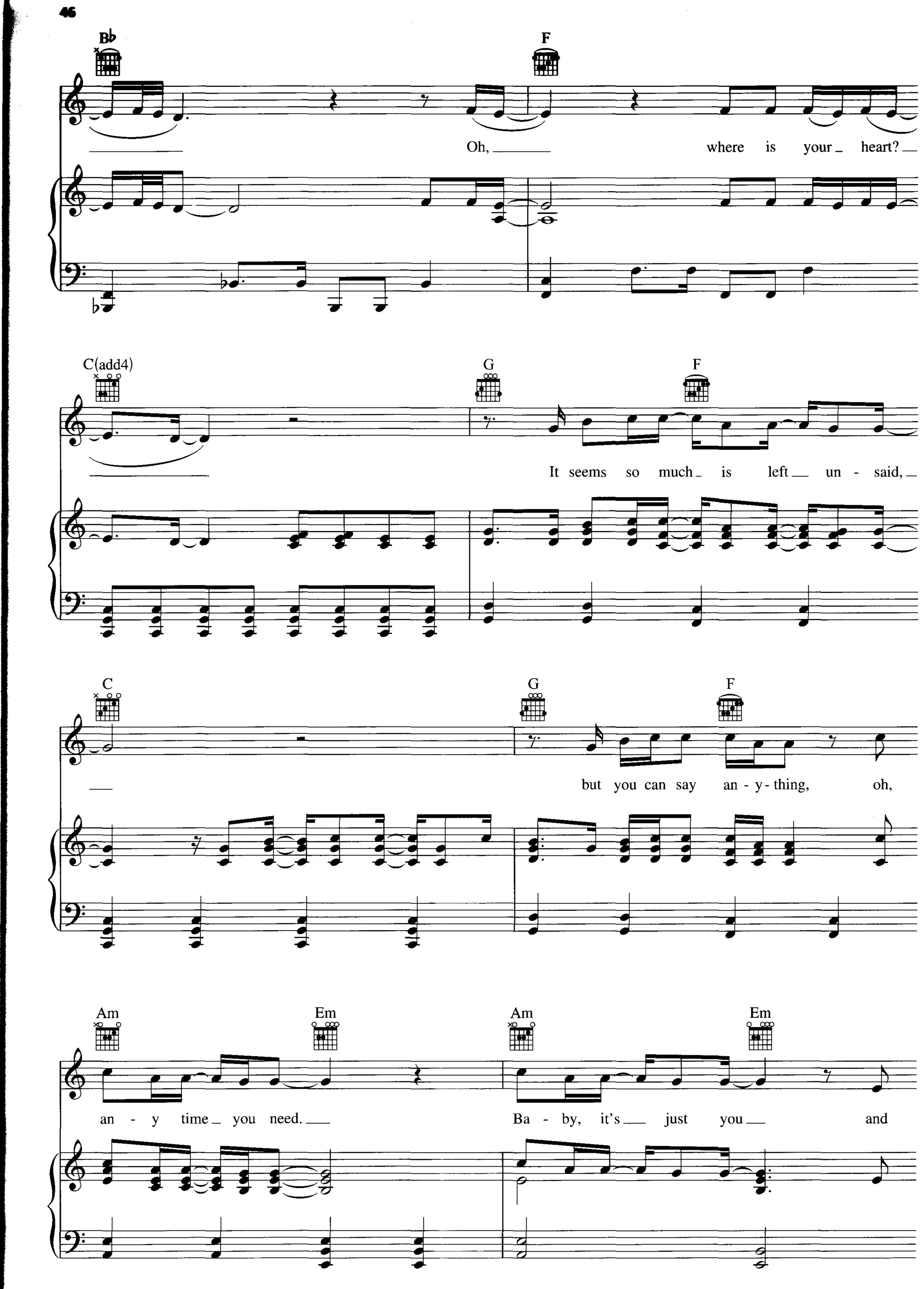
B♭
F
Oh, where is your heart?
C(add4)
G
F
It seems so much is left un - said,
C
G
F
but you can say an - y - thing, oh,
Am
Em
Am
Em
an - y time you need.
Ba - by, it's just you and

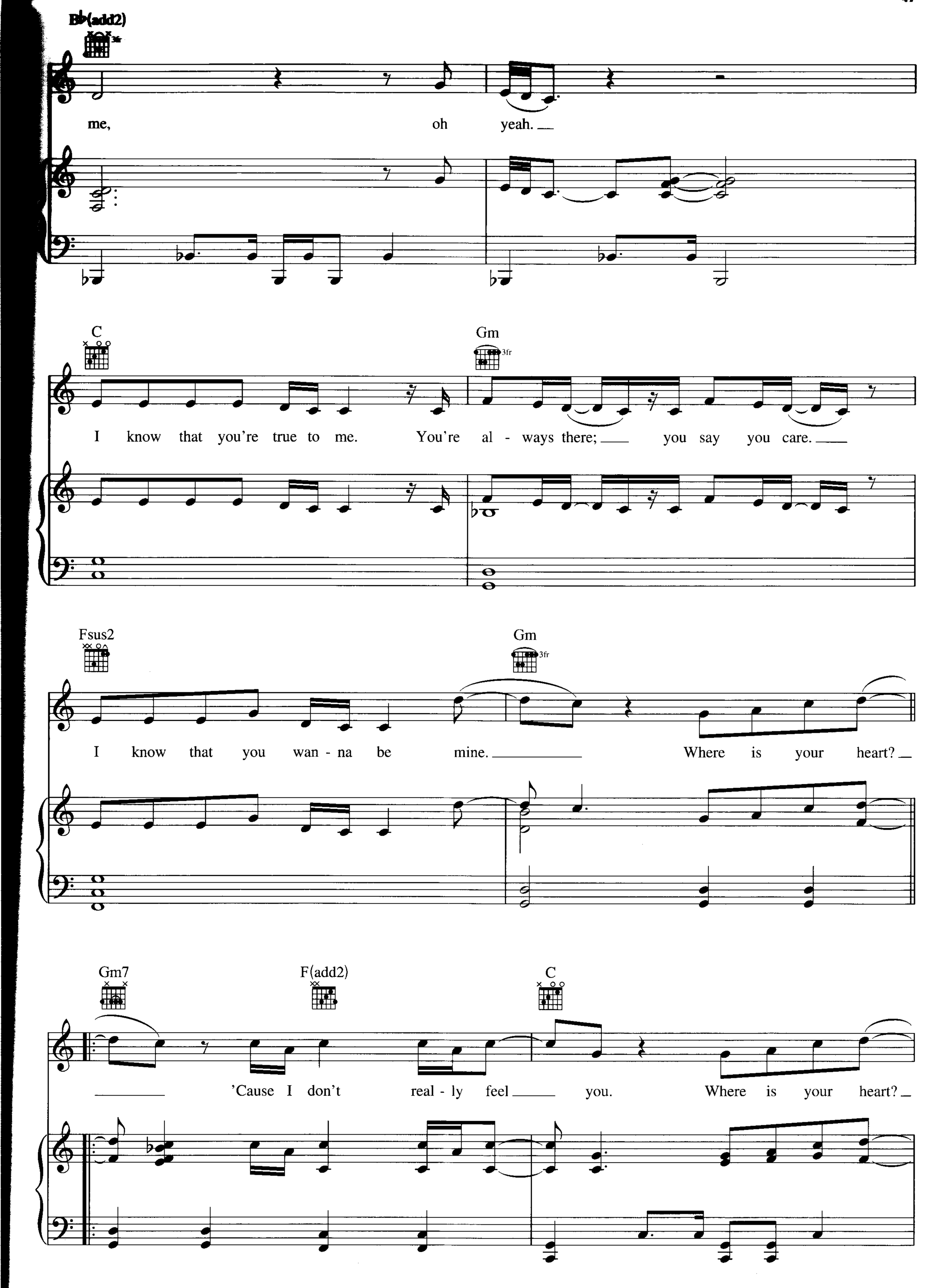
B♭(add2)
me, oh yeah.
C
Gm
3fr
I know that you're true to me. You're al - ways there; you say you care.
Fsus2
Gm
3fr
I know that you wan - na be mine. Where is your heart?
Gm7
F(add2)
C
'Cause I don't real - ly feel you. Where is your heart?

Gm7 F(add2) C

What I real - ly want is to be - lieve you. Is it so hard

Bb Dm 1 Am Em

to give me what I need? I want your heart to bleed, and that's all I'm ask - ing for.

Bb F

Oh, Where is your heart?

2 Am Em Bb

heart to bleed, and that's all I'm ask - ing for.

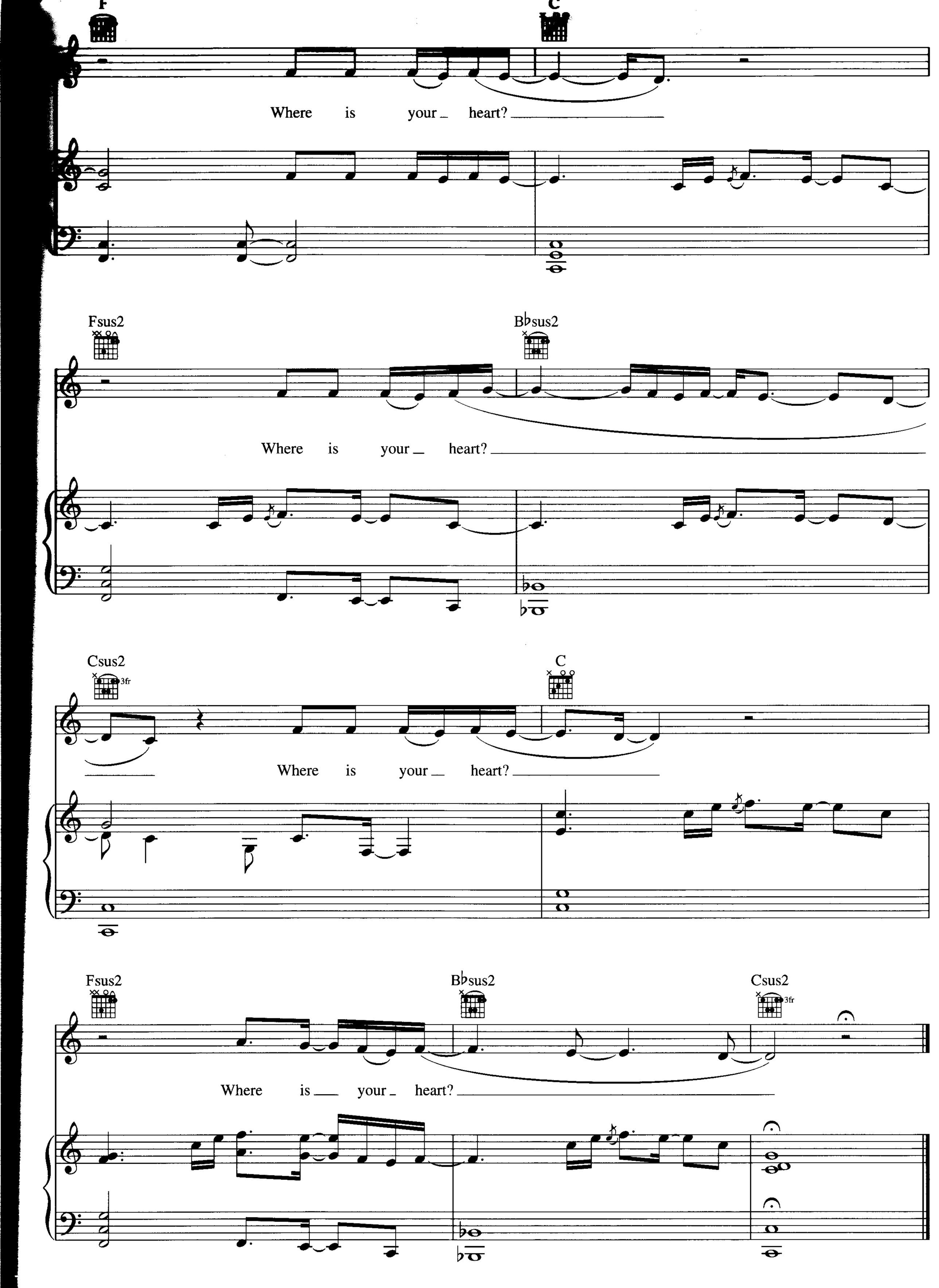
F
C
Where is your heart?
Fsus2
B♭sus2
Where is your heart?
Csus2
3fr
C
Where is your heart?
Fsus2
B♭sus2
Csus2
3fr
Where is your heart?